

بِسْمِ اللّٰهِ الرَّحْمٰنِ الرَّحِیْمِ

تهيئة الحاسوب وتنصيب Win XP

إعداد

محمد جودة حمائل

2007-2008

---

			-:	
	CD Windows XP	(( ))		➤
				➤
	Office 2003	Office XP	(( ))	➤
		-	-	➤

---

	delete			.1
		F2		
	.Setup	delete		
		User		

**AMIBIOS (C) 2001 American Megatrends, Inc.  
 BIOS Date: 03/18/04 19:25:20 Ver: 09.01.02**

**Press DEL to inetr Setup**

**128MB OK  
 Auto-Detecting Pri Master..IDE Hard Disk  
 Auto-Detecting Pri Slave...Not Detected  
 Auto-Detecting Sec Master .. CDROM  
 Auto-Detecting Sec Slave ....**

	Boot	Setup	.2
	.Enter	Boot Device Priority	



CD 1'st Boor Driver .3  
 CDRoom Room  
 f10 CD Room  
 Setup

ok -:



Press any Key to boot from CD ....

1

نضغط على اي زر من لوحة  
المفاتيح فمثلاً Enter

تظهر لنا الرسالة التالية

2

Setup is inspecting your computer's hardware configuration ...

Windows setup

setup is loading file (XT, AT or Enhanced Keyboard (83-104 Kays)).....



Windows XP Licensing Agreement

Microsoft Windows XP Professional

END-USER LICENSE AGREEMENT

IMPORTANT-READ CAREFULLY: This End-User License Agreement ("EULA") is a legal agreement between you (either an individual or a single entity) and Microsoft corporation for the Microsoft Software product identified above, which includes computer software and many include associated media printed materials, "online" or electronic documentation, and Internet based service ("product") An amendement or addendum to this EULA may accompany the product. you AGREE TO BE BOUND BY THE IERMS OF THIS EULA BY INSIALLING. IF YOU DO NOT AGREE. DO NOT INSTALL OR USE THE PRODUCT. YOU MAY RETURNS IT TO YOUR PLACE OF PURCHASE FOR A FULL REFIN

1. GRANT OF LICENSE. Microsoft grents you the following rights provided that you comply with all terms and conditions of this EULA:

- \* Installation and use. You may install, use, access, display and run one copy of the product on a single computer, such as a workstation, terminal or ather device ("Workstation Computer"). The Product may not be used by more than two (2) processors at any one time on any

F8= I agree      ESC=I do not agree      PAGE BOWN=Next Page

Hard Disk .7

.(( )) -:

. Directory Win XP •

.C •

.D •

Windows XP Professional Setup

The following list show the existing partitions and unpartitioned space on this computer.

- \* To setup Windows XP on the selsted item, press ENTER.
- \* To create partition in the unpartitioned space press C.
- \* To delete the selected partition, press D.

17368 MB Disk 0 at the Id on bus 0 on atapi [MBR]

c: Partitional [FAT32] 17368 MB (17368 MB Free)

ENTER=Install      D=Delete Partition      F3=Quite

-: ((4)) .8

- .NTFS •
- .FAT •
- .NTFS •
- .FAT •

Windows XP Professional Setup

A new partition for Windows XP has been created on 17368 MB Disk 0 at Id 0 on bus atapi [MBR]. This partition must be now formatted.

From the list below, select a file system for the new partition. Use the new UP and DOWN ARROW Key to select the file system you want, and then press ENTER.

IF you want to select a different partition for Windows XP, press ESC.

Format the partition using the NTFS file system (Quick)

Format the partition using the FAT file system (Quick)

Format the partition using the NTFS file system

Format the partition using the FAT file system

**ENTER=Continue      ESC=Cancel**

: .9

- .Enter •
- .Esc •
- .F3 •

## Windows XP Professional Setup

Because this partition is larger than 2048 megabyte (MB), Setup will format it with the FAT32 file system.

Files stored on this partition will not be available when you are using other operation system. such as MS-DOS or some version of Windows

- \* To Continue and format the partitition, press ENTER.
- \* To get back the previous screen without having setup formatting this partitition, press ESC.
- \* To quite Setup. press F3.

ENTER=Continue    ESC=Cancel    F3=Quit

.10

## Windows XP Professional Setup

please wait while Setup formats the partitition  
C: Partitition [New (Raw) ]            17360 MB (17360 MB free)  
on 17369 Disk 0 at Id 0 on bus 0 atapi [MBE].

Setup is formatting ....            100%



=:

.11



**Windows XP Professional Setup**

Please wait while Setup copied file  
to the windows installation folders  
This may take several minutes to complete.

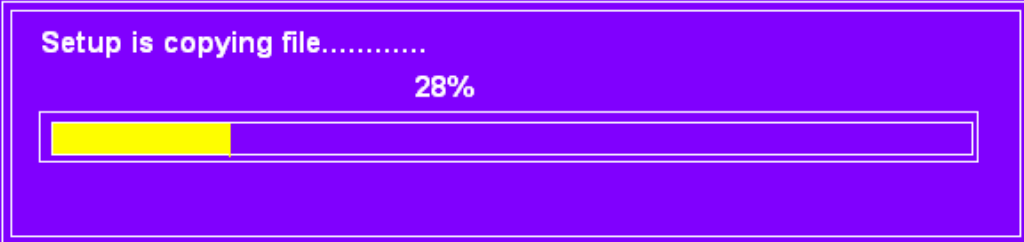

Coping: Driver.cab

.12

**Windows XP Professional Setup**

This portion of Setup has completed successfully.  
If there is a floppy disk in drive A:, remove it.

To restart your computer, press ENTER.  
When your computer restarts, Setup will continue.

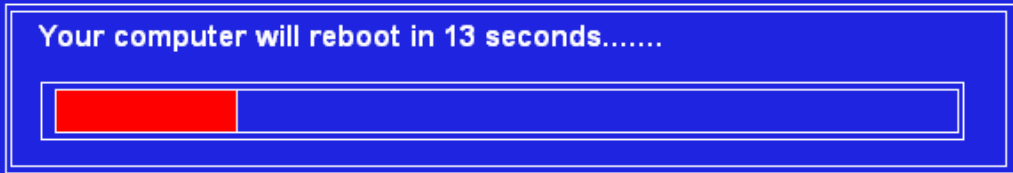

ENTER=Restart Computer

.13

CD

Press any Key to boot from CD ....

.(( ))

.14

Microsoft Windows<sup>XP</sup>

- Collecting information
- Dynamic Update
- Preparing installation
- Installing Windows**
- Finalizing installation

Setup will complete in approximately:  
34 minutes

Installing Devices

**Stay connected with colleagues, customers, friends, and family**

Your computer can now be a complete, easy-to-use communications center so you can stay connected to the people in your world.

Windows® XP Professional includes new real-time communications integration so you can communicate with others through instant messaging, voice, and video. Plus you can share files, share programs, and work together--all within one easy-to-use location. This is the new way to get things done and stay in touch!

.15

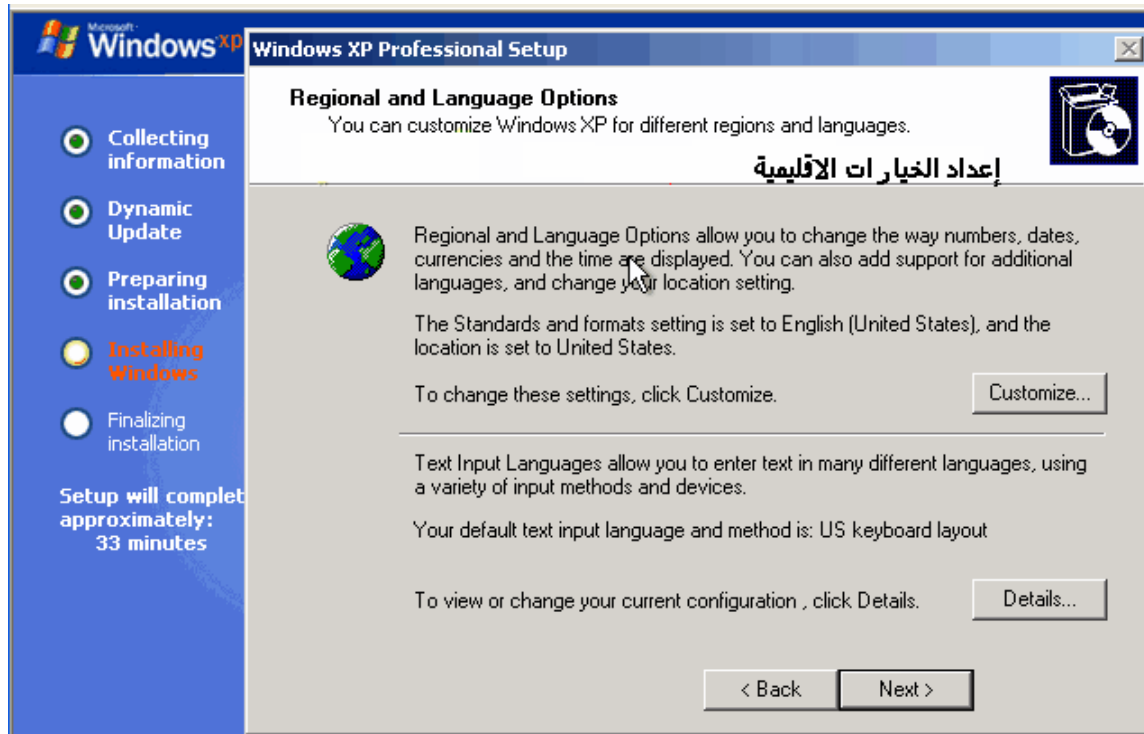

))

.16

((

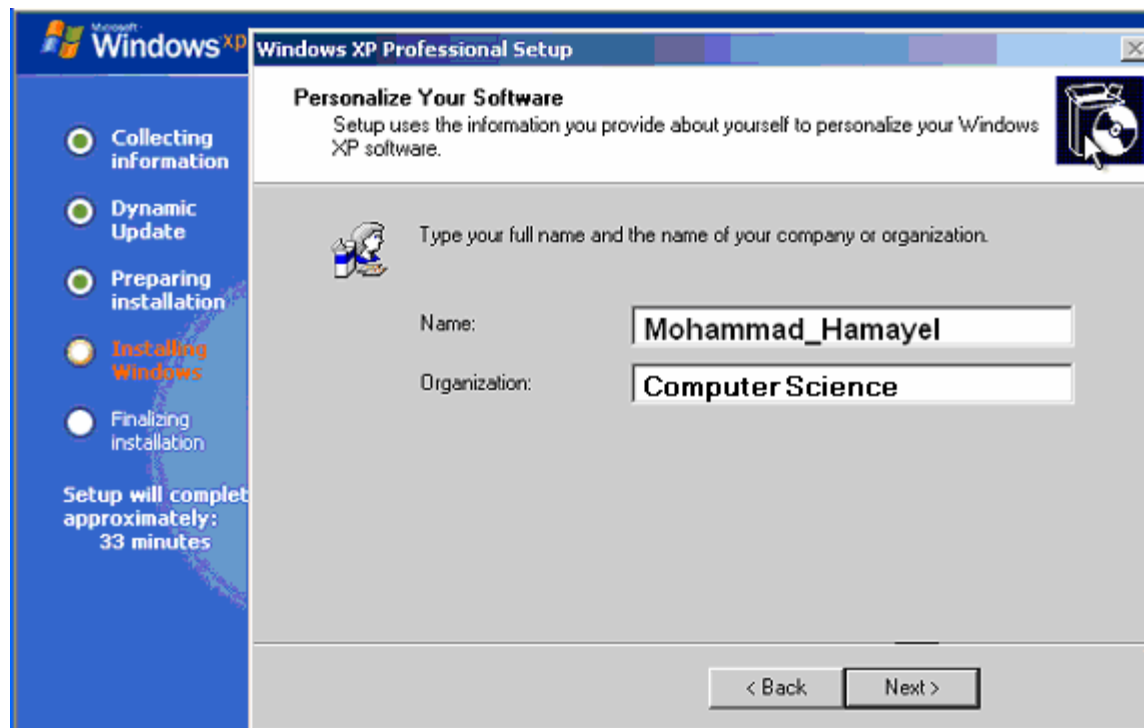

.17

-:

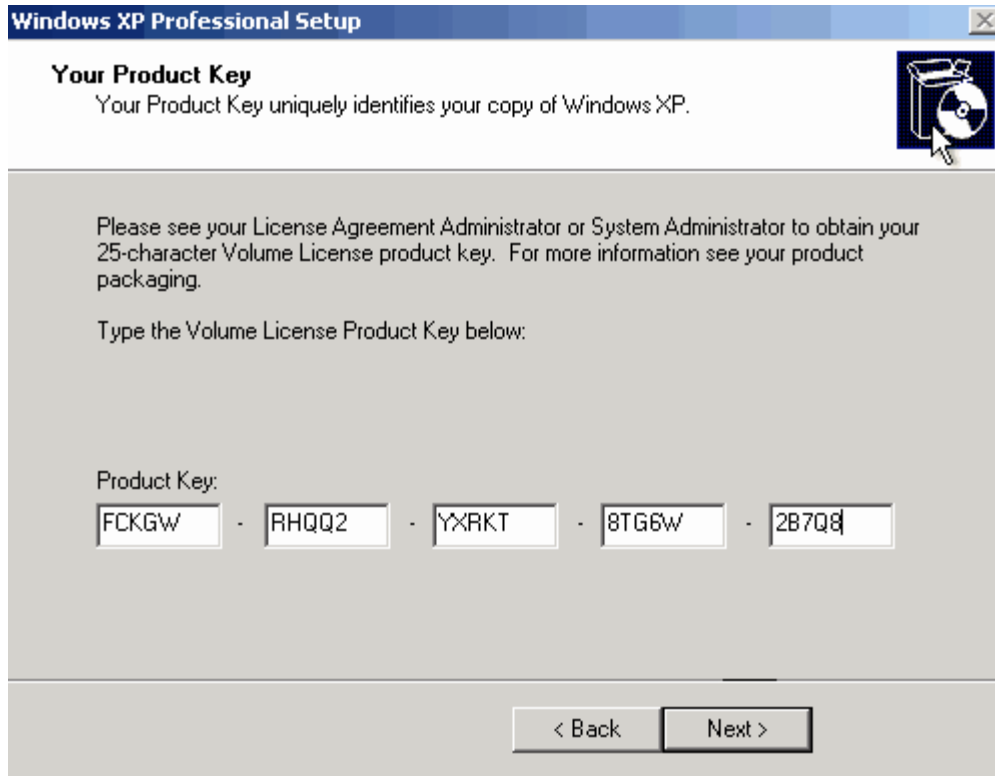

.18



.19

.20

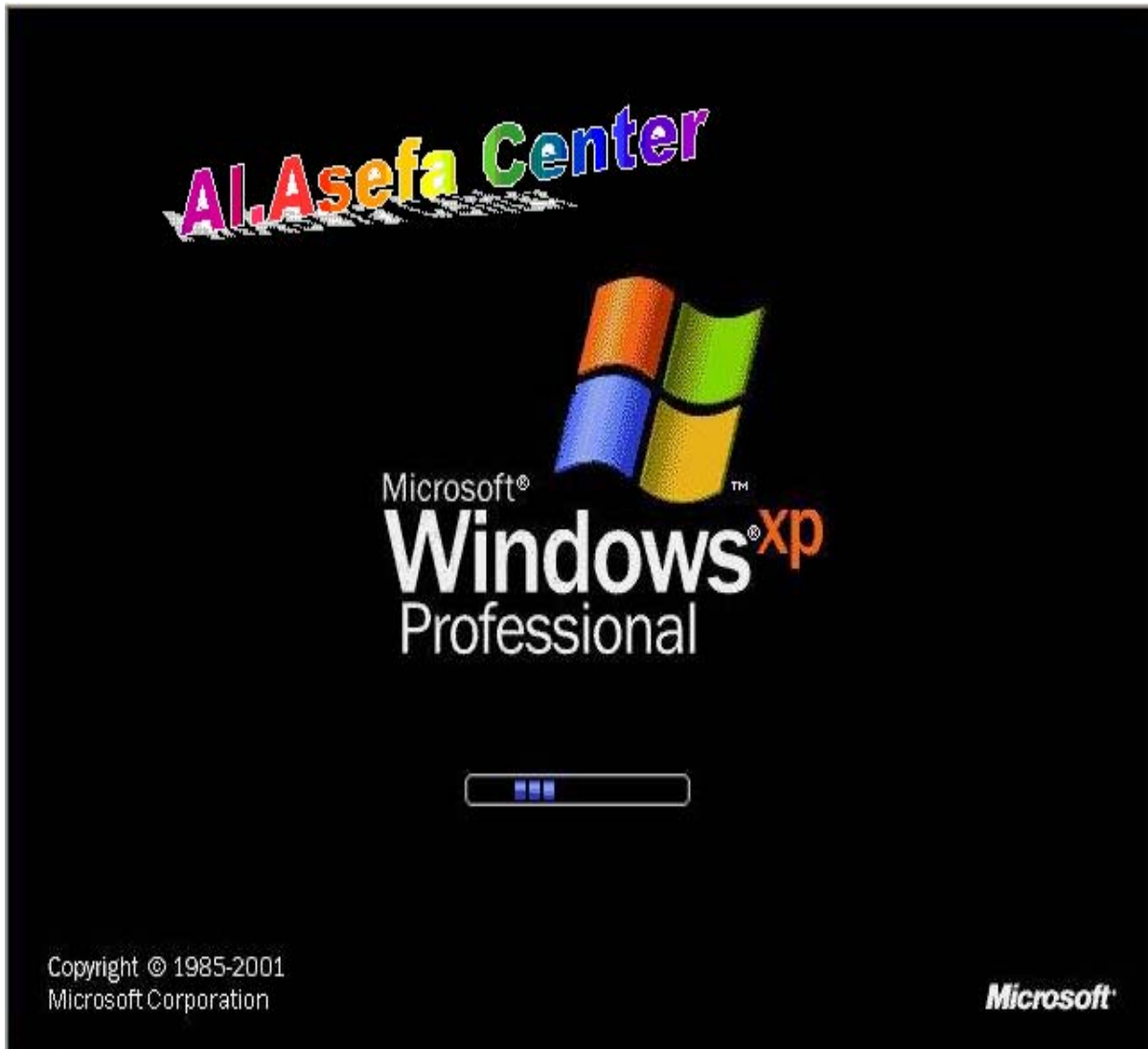

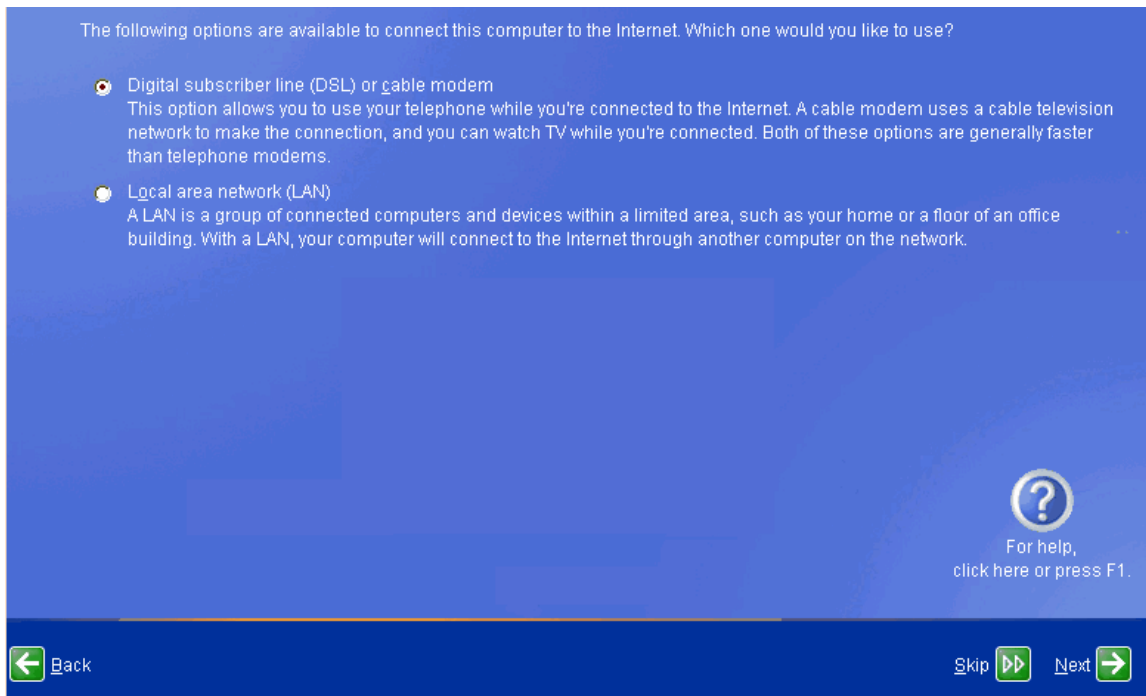
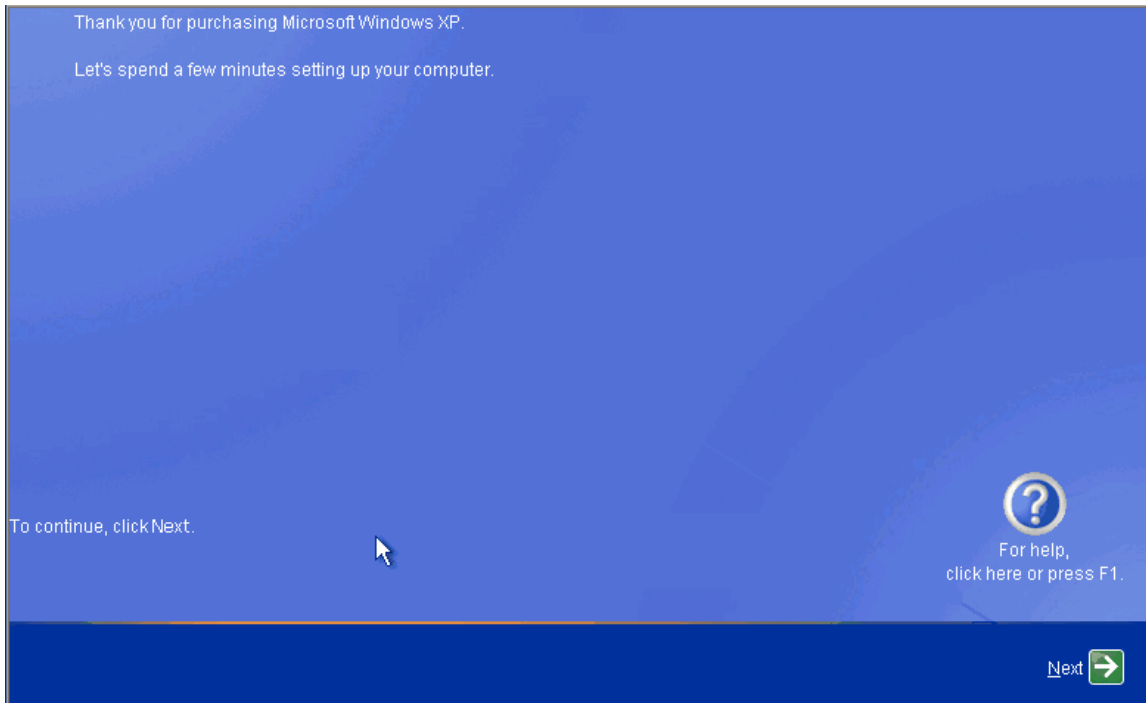

Type the name of each person who will use this computer. Windows will create a separate user account for each person so you can personalize the way you want Windows to organize and display information, protect your files and computer settings, and customize the desktop.

Your name:

2nd User:



3rd User:

4th User:

5th User:

These names will appear on the Welcome screen in alphabetical order. When you start Windows, simply click your name on the Welcome screen to begin. If you want to set passwords and limit permissions for each user, or add more user accounts after you finish setting up Windows, just click **Control Panel** on the **Start** menu, and then click **User Accounts**.

 For help, click here or press F1.

 Back  Next

Congratulations, you're ready to go!  
To learn about the exciting new features of Windows XP, take the product tour. You can also find useful information in the **Help and Support** Center. These options are located on the **Start** menu.

 For help, click here or press F1.

 Finish

